

Abhaya Holding Co.
 PO Box 3052
 Clarksville, IN 47130
 abhayaholdingco@gmail.com
 502-640-3439

Sample: 03-14-2024-47263
 Sample Received: 03/14/2024;
 Report Created: 03/15/2024; Expires: 03/15/2025

Mext03072405-01 1,500mg/30mL FSD Natural
 Ingestible, Tincture

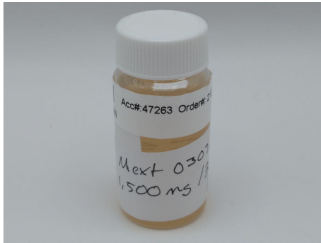

ND %
Total THC

ND %
Δ-9 THC

5.430 %
Total Cannabinoids

5.430 %
Total CBD

Cannabinoids

(Testing Method: HPLC, CON-P-3000)
 Date Tested: 03/14/2024

Complete

Analyte	LOD	LOQ	Mass	Mass	
	%	%	%	mg/g	
Δ-8-Tetrahydrocannabinol (Δ-8 THC)	0.0090	0.0136	ND	ND	
Δ-9-Tetrahydrocannabinol (Δ-9 THC)	0.0090	0.0136	ND	ND	
Δ-9-Tetrahydrocannabinolic Acid (THCA-A)	0.0090	0.0136	ND	ND	
Δ-9-Tetrahydrocannabiphorol (Δ-9-THCP)	0.0090	0.0136	ND	ND	
Δ-9-Tetrahydrocannabivarin (Δ-9-THCV)	0.0090	0.0136	ND	ND	
Δ-9-Tetrahydrocannabivarinic Acid (Δ-9-THCVA)	0.0090	0.0136	ND	ND	
R-Δ-10-Tetrahydrocannabinol (R-Δ-10-THC)	0.0090	0.0136	ND	ND	
S-Δ-10-Tetrahydrocannabinol (S-Δ-10-THC)	0.0090	0.0136	ND	ND	
9R-Hexahydrocannabinol (9R-HHC)	0.0090	0.0136	ND	ND	
9S-Hexahydrocannabinol (9S-HHC)	0.0090	0.0136	ND	ND	
Tetrahydrocannabinol Acetate (THCO)	0.0090	0.0136	ND	ND	
Cannabidivarin (CBDV)	0.0090	0.0136	<LOQ	<LOQ	
Cannabidivarinic Acid (CBDVA)	0.0090	0.0136	ND	ND	
Cannabidiol (CBD)	0.0090	0.0136	5.430	54.297	
Cannabidiolic Acid (CBDA)	0.0090	0.0136	ND	ND	
Cannabigerol (CBG)	0.0090	0.0136	ND	ND	
Cannabigerolic Acid (CBGA)	0.0090	0.0136	ND	ND	
Cannabinol (CBN)	0.0090	0.0136	ND	ND	
Cannabinolic Acid (CBNA)	0.0090	0.0136	ND	ND	
Cannabichromene (CBC)	0.0090	0.0136	ND	ND	
Cannabichromenic Acid (CBCA)	0.0090	0.0136	ND	ND	
Total			5.430	54.297	

Total THC = THCa * 0.877 + Δ9-THC; Total CBD = CBDa * 0.877 + CBD; LOQ = Limit of Quantitation; ND = Not Detected.

Total THC Measurement of Uncertainty: ± 0.050%
 Total CBD Measurement of Uncertainty: ± 2.000%
 THCO potency analysis does not designate quantitative specificity of Δ-8-THCO and Δ-9-THCO isomers



New Bloom Labs
 6121 Heritage Park Drive, A500
 Chattanooga, TN 37416
 (844) 837-8223
 TN DEA#: RN0563975
 ANAB Testing Laboratory (AT-2868): ISO/IEC
 17025:2017

Natalie Siracusa
 Natalie Siracusa
 Laboratory Director

Powered by
 reLIMS
 info@relims.com